

Learning Disability Annual Health Assessments Clinical Systems (Ardens) Guide **SystemOne**

Produced: September 2023

Contents

1. Learning Disability Case Finder searches	2
2. LD register	2
3. LD – No annual health assessment in previous 13 months	2
4. CQRS work.....	3
5. IIF.....	3
6. Data Quality	4
7. Learning Disability Ardens template – icon	4
8. Learning Disability Ardens template.....	6
9. Invitation codes.....	6
10. Assessment code.....	7
11. Health action plan code	8

1. Learning Disability Case Finder searches

- The searches shown in *Figure 1* should be used to identify patients with a code that indicates, or may indicate, a Learning Disability but who are not on LD register. The patients identified by these searches should receive a clinical review to confirm if they have a Learning Disability. This review can be face to face or a desktop review of the patient record
- If a Learning Disability is confirmed, the following code should be added: [On learning disability register \(416075005\)](#)
- This code should be inputted using the date of the initial diagnosis
- Do not add this code based on the results of the Case Finder searches alone

Figure 1

<ul style="list-style-type: none"> Contracts 2023 24 NHSE (42) Contracts 2023 24 QOF (142) <ul style="list-style-type: none"> Case Finders (107) Data Quality (6) Exception Reporting (1) 	<ul style="list-style-type: none"> QOF ?LD as has condition that indicates a LD QOF ?LD as has condition that may indicate a LD QOF ?LD as LD examination or review or Downs Syndrome QOF ?LD as old QOF cluster code used QOF ?Mental Health
---	--

2. LD register

- The search shown in *Figure 2* is used to identify patients with a confirmed Learning Disability diagnosis

Figure 2

<ul style="list-style-type: none"> Conditions Mental Health (116) <ul style="list-style-type: none"> Activity Last Month (8) Alerts (11) Case Finders (12) Performance Indicators (52) Registers (33) Conditions Multimorbidity (4) Conditions Neurology (16) 	<ul style="list-style-type: none"> DSH - 2. At risk DSH - 3. Unknown risk Eating Disorder not otherwise specified Eating Disorders Gender dysphoria Lacks capacity to give consent Learning Disabilities Learning Disabilities - Has code 416075005 Learning Disabilities - No CVD
--	---

3. LD – No annual health assessment in previous 13 months

- The search shown in *Figure 3* is used to identify patients who have not received an annual health assessment in the previous 13 months

Figure 3

<ul style="list-style-type: none"> Conditions Mens Health (12) Conditions Mental Health (116) <ul style="list-style-type: none"> Activity Last Month (8) Alerts (11) Case Finders (12) Performance Indicators (52) Registers (33) Conditions Multimorbidity (4) 	<ul style="list-style-type: none"> LD - Review: No medication STOMP done if indicated LD - Review: No mood assessment in last 13m LD - Review: No post-discharge review within 1m LD - Review: No pulse rhythm in last 13m LD - Review: No reasonable adjustments in last 13m LD - Review: No review in last 13m LD - Review: No safeguarding assessment in last 13m LD - Review: No SCR-AI consent LD - Review: No smoking status in last 13m
--	---

4. CQRS work

- The searches shown in *Figure 4* are used to identify patients recorded as part of monthly CQRS work

Figure 4

<ul style="list-style-type: none"> Contracts 2023 24 CQRS (423) <ul style="list-style-type: none"> a CQRS payment consolidation (39) b April Done elsewhere (48) b April Done here (48) c May Done elsewhere (48) c May Done here (48) d June Done elsewhere (48) d June Done here (48) e July Done elsewhere (48) e July Done here (48) Contracts 2023 24 Local Contracts (3277) 	<p>2023-24 Q2 JUL 6IN1008: Td/IPV - 4th dose (1st booster) + age >=10y - done here</p> <p>2023-24 Q2 JUL 6IN1009: Td/IPV - 5th dose (2nd booster) + age >=10y + done here</p> <p>2023-24 Q2 JUL HEP002: Hep B Newborn (at risk) - 2nd dose + age 4w-1y - done here</p> <p>2023-24 Q2 JUL HEP003: Hep B Newborn (at risk) - Completing dose + age >=12m - done here</p> <p>2023-24 Q2 JUL HPV001: HPV - 1st dose + age 14 not yet 15y - done here</p> <p>2023-24 Q2 JUL HPV002: HPV - 2nd dose + age 14 not yet 15y - done here</p> <p>2023-24 Q2 JUL HPV003: HPV - 1st dose + age 15 not yet 25y - done here</p> <p>2023-24 Q2 JUL HPV004: HPV - 2nd dose + age 15 not yet 25y - done here</p> <p>2023-24 Q2 JUL HPV005: HPV - 3rd dose + age 15 not yet 25y - done here</p> <p>2023-24 Q2 JUL LD Register + age was >=14y (born before 1/4/2010)</p> <p>2023-24 Q2 JUL LDHC021: LD + first Health Check in fiscal year + age >=14y (born before 1/4/2010) - done here</p> <p>2023-24 Q2 JUL MACWY05: MenACWY + age >14y + under 25y - done here</p>
---	--

5. IIF

- The search shown in *Figure 5* is used to identify patients on the LD register who are missing one of the three elements required by IIF indicator HI-03 (annual health check + action plan + ethnicity recorded)

Figure 5

<ul style="list-style-type: none"> Conditions Womens Health (10) Contracts 2023 24 CQRS (423) Contracts 2023 24 Local Contracts (3930) Contracts 2023 24 NCD (217) <ul style="list-style-type: none"> a IIF (5) b IIF Work To Do (4) c Other Work To Do (50) d Cancer (3) 	<div style="border: 1px solid #ccc; padding: 5px;"> <div style="display: flex; justify-content: space-between; align-items: center;"> Name ▼ </div> <p>** N B THESE REPORTS DO NOT REPLACE THE TPP NHS ENGLAND APPROV</p> <p>Inequalities LD - ?For HC + action plan as not done 23-24 + ethnicity if >=14y</p> <p>Vaccinations ?For SF vaccine as age 18-64y + at risk</p> <p>Vaccinations ?For SF vaccine as age 2-3y</p> </div>
--	--

6. Data Quality

- The searches shown in *Figure 6* can be used to identify patients on the LD register who have elements of the IIF requirements missing

Figure 6

<ul style="list-style-type: none"> Contracts 2023 24 NCD (217) <ul style="list-style-type: none"> a IIF (5) b IIF Work To Do (4) c Other Work To Do (50) d Cancer (3) e Capacity and Access (4) f Care Homes (8) g CVD (8) h Inequalities (11) i Other (7) j Prescribing (16) k Vaccinations (5) l Workforce (29) m Data Quality (26) n Denominators (41) Contracts 2023 24 NHS Health Checks (783) Contracts 2023 24 NHSE (42) Contracts 2023 24 QOF (142) Contracts 2023 24 SMI HC (278) Contracts 2023 24 Stop Smoking Services (55) 	<ul style="list-style-type: none"> ?Change staff role to Clinical Pharmacist as 'seen by' code used ?Change staff role to Dietitian as 'seen by' code used ?Change staff role to First Contact Physiotherapist as 'seen by' code used ?Change staff role to Health & Wellbeing Coach as 'seen by' code used ?Change staff role to Mental Health Practitioner as 'seen by' code used ?Change staff role to Occupational Therapist as 'seen by' code used ?Change staff role to Paramedic as 'seen by' code used ?Change staff role to Pharmacy Technician as 'seen by' code used ?Change staff role to Physician Associate as 'seen by' code used ?Change staff role to Podiatrist as 'seen by' code used ?Record as care home resident as visit or other code used Cancer ?Record cancer safety netting on 2ww referral day as done 1-3d before Care Home ?Review care home status as latest is temporary care home >12m ago Inequalities ?For ethnicity as LD health check + action plan 23/24 age >=14y Inequalities ?Re-record LD action plan as done before LD annual review Inequalities ?Record ethnicity as LD annual review or action plan done Inequalities ?Record LD action plan as LD annual review done but no plan Inequalities ?Record LD action plan as offered but not completed Inequalities ?Record LD annual review as LD action plan done before Inequalities ?Record LD annual review as LD action plan done but no review Vaccinations ?Re-record flu invitation as ?incorrect code used + age 18-64y at risk
---	--

7. Learning Disability Ardens template – icon

- The LD template can be accessed by clicking the 'chalkboard' icon at the top right of the patient's screen

Figure 7

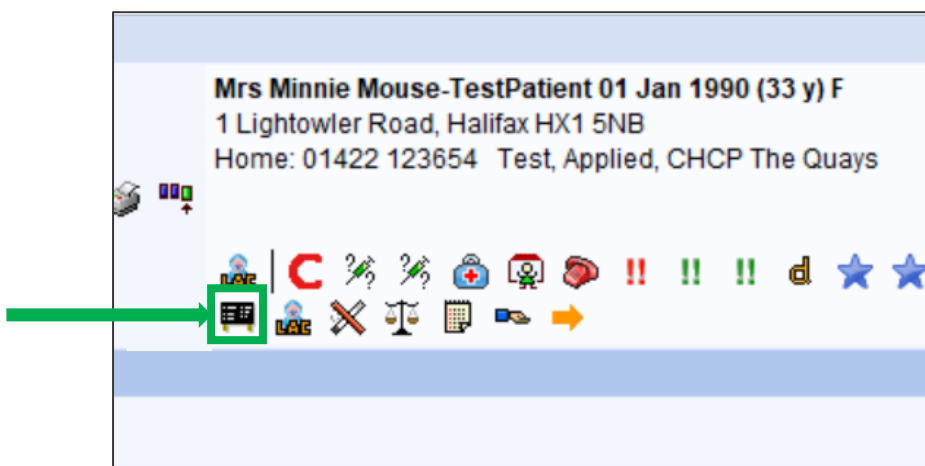

- Alternatively, to find the LD template click on Auto-Consultation...

Figure 8



...and then find the LD template from the list as shown in Figure 9

Figure 9

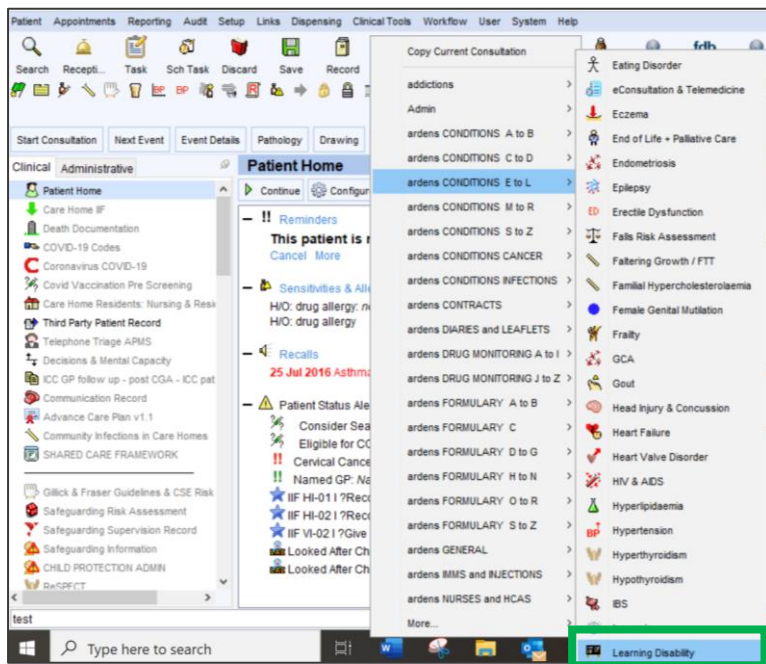

8. Learning Disability Ardens template

- Once the Learning Disability template has opened, you will see the screen shown in *Figure 10*

Figure 10

9. Invitation codes

- When inviting a patient for an Annual Health Check, the invitation codes are at the bottom of the Home tab of the Learning Disability template (you may need to scroll down to see them), as shown in *Figure 11*
- Note: alternatively, the invitation codes can be coded individually, rather than using the template. If coding individually, ensure that the correct Learning Disability invitation READ codes are used

Figure 11

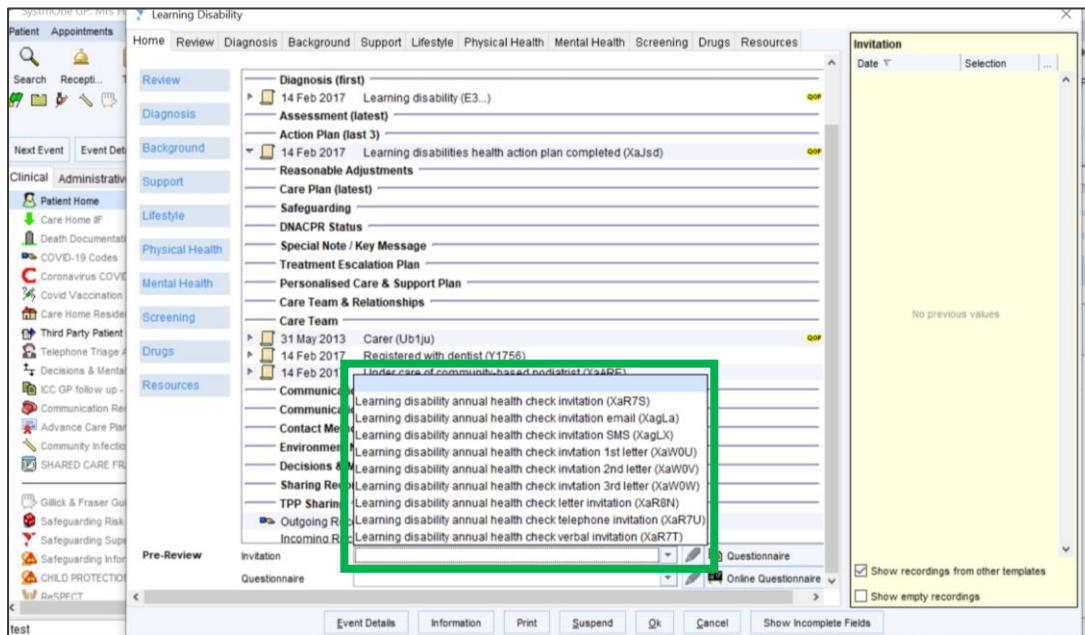

10. Assessment code

One of the 3 codes shown below in *Figure 12* should be used:

- Annual Health Assessment done – use 'Learning disabilities annual health assessment (XaL3Q)'
- Annual Health Assessment declined after invite – use 'Learning disabilities annual health assessment declined (XaQnv)'. *Note: if declined, use free text field to give reason for decline and/or reasonable adjustments offered*
- Patient accepted invite but did not attend appointment – use 'Did not attend learning disabilities annual health assessment (XaQnw)'

Figure 12

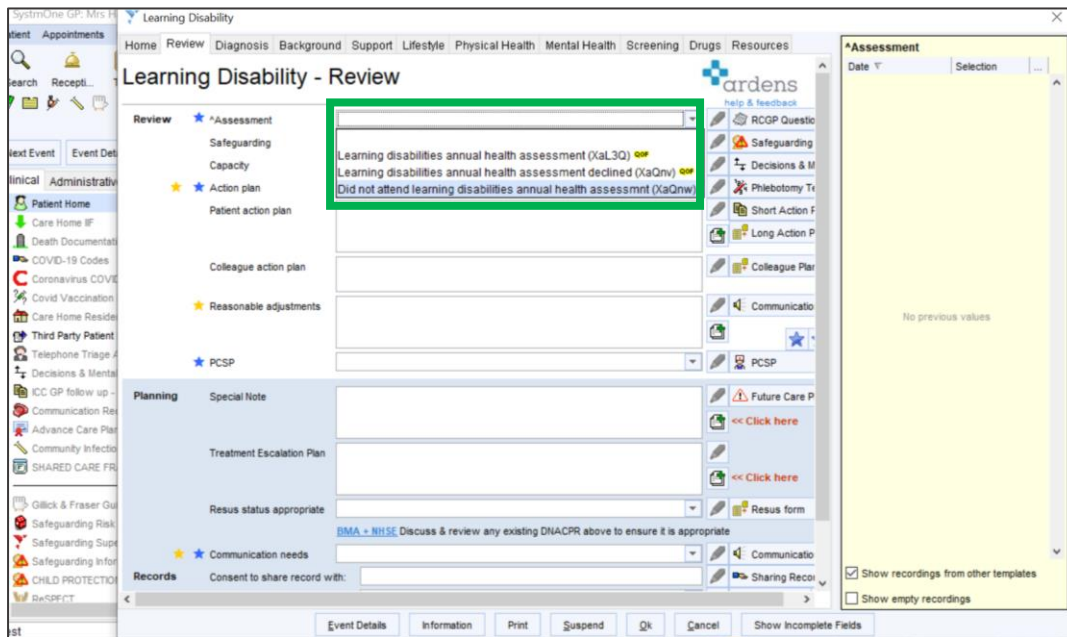

11. Health action plan code

- Once an annual health assessment has been completed, a health action plan should be produced and shared with the patient, and one of the 3 codes shown in Figure 13 should be used:

Figure 13

